Matecs BV
Schotsbossenstraat 16
4705 AG Roosendaal
The Netherlands
T +31 (0)165 581 840
info@matecs.nl
www.matecs.nl

SHORE VALVES

Our special shore valves are designed to regulate the quantity of the material being pumped or to change the direction in which it is pumped. These valves are used on shore. They are robust enough for rough handling and are easy to transport. The shore valves enable the closing of the discharge pipes while maintaining pressure.

They ensure optimal regulation during the transportation of slurry and are built with wear resistant slides and liners to protect them against extreme wear. If required, the valve cylinders can be installed on the side, thus reducing the height of the installation.

All of our different types of valves are engineered using FEM strength calculations and are developed based on pressure peaks and distortion. Customized executions are our speciality.

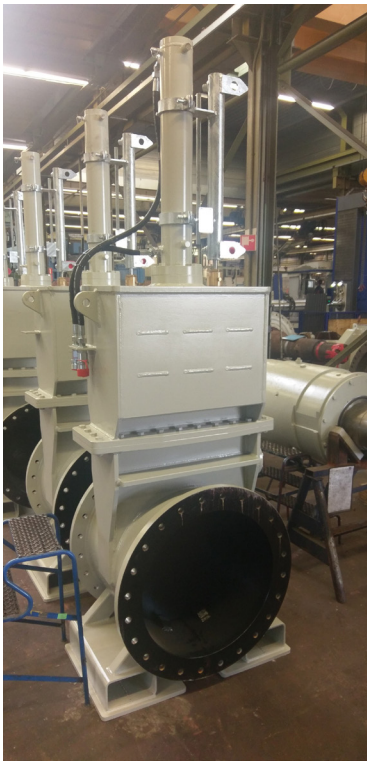

SPECIFICATIONS

- Shaft diameters range from 150 to 1400 mm
- Pressures up to 60 bar
- Manually or hydraulically operated
- Available with single or double cylinder
- Available with hydraulic power unit